

PRESCRIBED BURN ASSOCIATIONS

A New Opportunity For Florida Landowners



Ginger Morgan, North Central Regional Coordinator
Arlo Kane, Northwest Regional Coordinator
Office of Conservation Planning Services
Landowner Assistance Program

Conservation Planning Services

What do we do?

LUP

LAP

Land Use Planning

Private Sector

State and Local Government

Review Wildlife Impacts

Avoidance and Minimization

Site Design

Landowner Assistance Program



Landowner Assistance Program

LAP Regional Coordinator Map

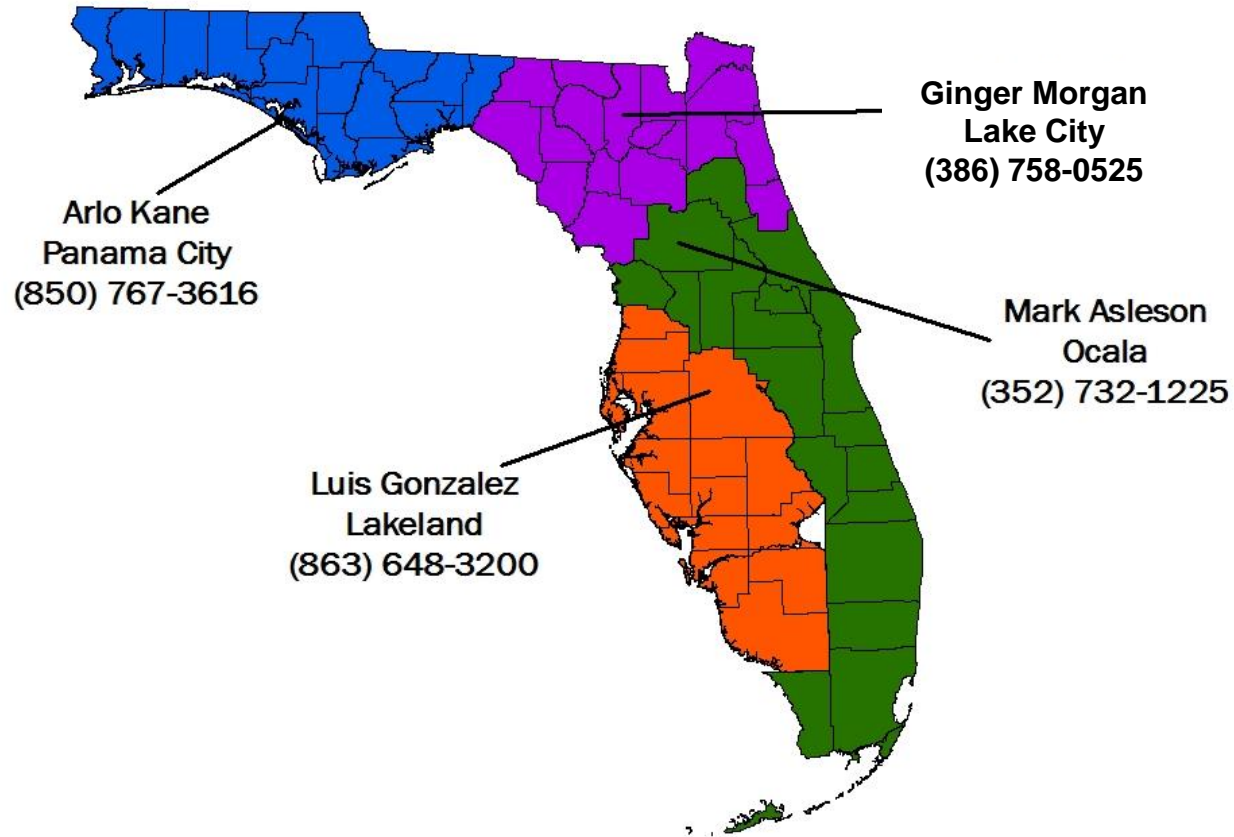

Landowner Assistance Program



- Provide fish and wildlife related technical assistance
- Support locally-led conservation efforts
- Develop and implement incentive programs
- Develop habitat-based management plans



*Wildlife Best Management Practices
Cost-Share Programs
Conservation Easements*



Conservation Stewardship Plan



James Landowner Tract:

Any County, Florida
February 23, 2011



USDA Natural Resource Conservation Service
Chris Conservationist, District Conservationist
12345 U.S. Hwy.
Anytown, FL 32000; (xxx)-xxx-xxxx x3



Florida Fish & Wildlife Conservation Commission
Ricky Biologist, Wildlife Biologist
1234 SW Main St., Suite 101
Anytown, FL 32000; (xxx)-xxx-xxxx x112



Florida Division of Forestry
Brian Forester, County Forester
1234 123rd Road
Anytown, FL 32000; (xxx)-xxx-xxxx

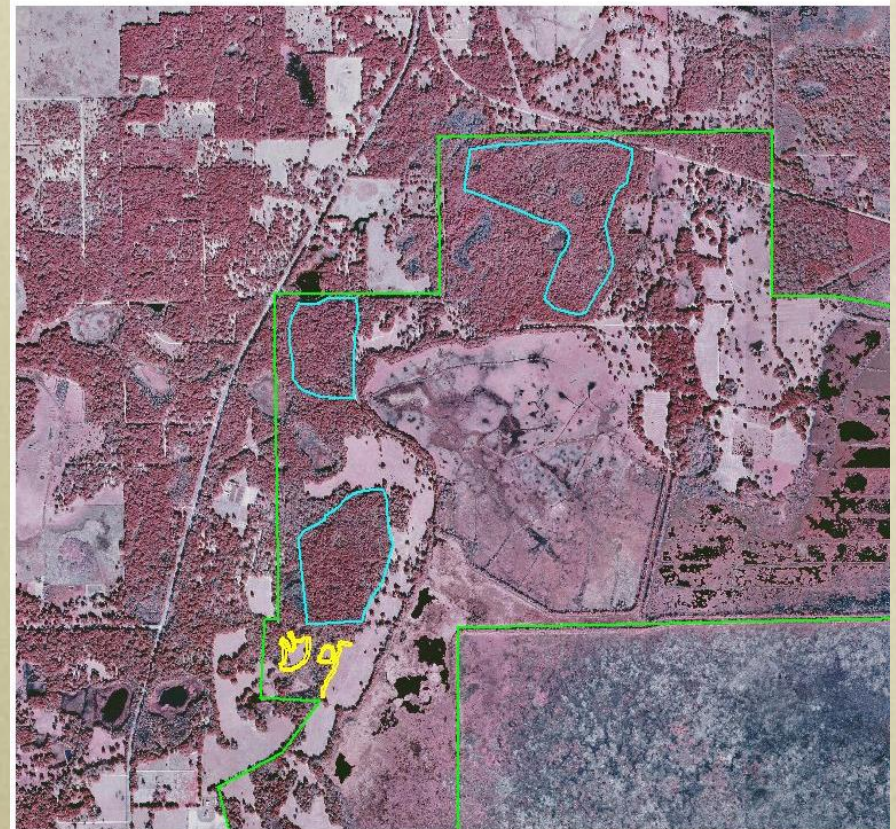

4000 0 4000 8000 Feet

- Stand 1 - PL SL - Mow - 186 ac
- Stand 2 - TZ - 4 ac
- Property boundary



Prescribed fire is often one of our recommended practices.

Why don't landowners burn more?

- Lack of knowledge
- Lack of experience
- Not enough people
- Not enough equipment
- Financial constraints
- Liability



How do you overcome these obstacles?

- Attend workshops and training
- Hire people
- Buy equipment
- Apply for cost-share programs
- Insurance

Do these solve the problem? **NO !**



Then what is the answer??

PBA

A Prescribed Burn Association



What is a Prescribed Burn Association?

*Landowners helping other landowners
implement prescribed fire for wildlife habitat,
wildfire protection and forest health*



PBA: Goals and Objectives

- Share equipment (tractors, discs, sprayers)
- Share labor (and gain experience!)
- Train membership
- Foster good relations between neighbors



➤ **Most importantly,**

Get More Acres Burned!



PBA's have been around since the mid-90's

STATE	# PBA's
Texas	10
Nebraska	10
Kansas	10
Missouri	1
North Carolina	1
Illinois	1
Oklahoma	21
Colorado	?
Mississippi	?

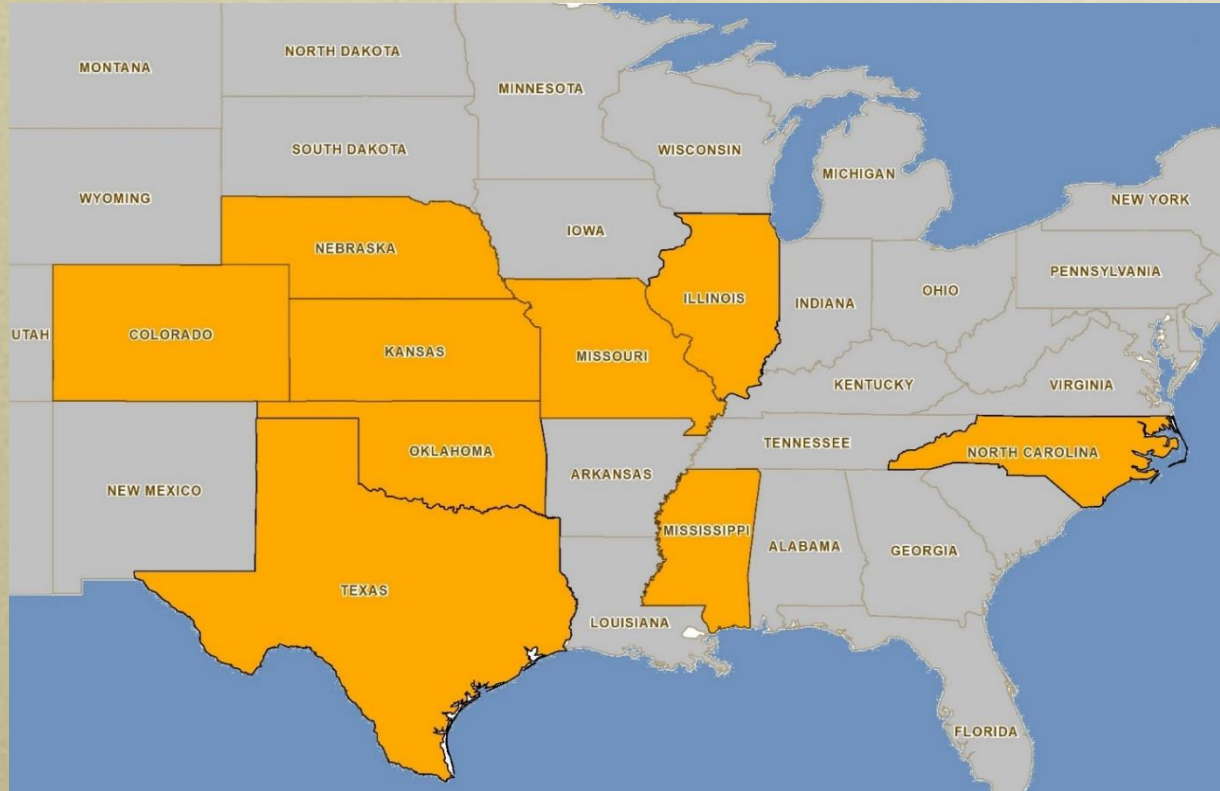

Florida Fish & Wildlife Conservation Commission

Able

- Pre-Burn Assistance
 - Habitat Assessment
 - Habitat Management Plan
 - Coordinate Training Opportunities
 - Burn Plan
- Interagency Coordination
- Help Identify Funding Opportunities

Not Able

- Pull the Burn Permit
- Participate on the Burn
- Pay for the Burn
- Hold a Non-Profit Status (501c3)



FWC Efforts

Relationship Development:

Network around the country with existing programs

Regional Collaboration:

Two pilot areas (Alachua/Marion/Putnam and Gadsden)

Meeting Facilitation:

Landowners and Partners

Promotion:

Florida Land Steward Newsletter, IFAS workshops, NFPFC, FWC website

Legal Research:

Volunteer status, equipment loans, liability

Grant Application:

National Wild Turkey Federation, National Fish and Wildlife Foundation



Establishing a PBA

- Assemble a group of interested citizens
- Involve key players
 - ❖ Land Owners
 - ❖ State & Federal Agencies
 - ❖ County Extension
 - ❖ Local Fire Departments
 - ❖ NGO's
- **Pick a leader**
- Set goals and geographic area
- Accomplish a task



PBA To Do's

- Elect officers – president, vice president, secretary, treasurer
- Dues: \$25 per year is average, not required
- Organize annual fire training for members
- Assemble burn plans for each proposed burn
- Address landowner property or liability insurance
- Establish minimum burn participation activity requirements
- Explore 501c3 or LLC status
- Compile a list of equipment that is available for burning



The Larger Picture

- NRCS Cost-Share Opportunities
- FFS Prioritization for Rx Assistance
- Statewide PBA Non-Profit Organization
- Future Affiliation with a National Charter of State PBA's



We Have Landowners!!

Landowners Interested in Forming a Prescribed Burn Association

Name	County	Phone	E-Mail	Training/Experience or # Burns	Availability	Equipment	CPBM?
Landowner 1	St. Johns	###-###-####	Landowner@email.org	S130/190, 12 Rx's	Weekends	Hand tools, Drip Torch, PPE	Yes
Landowner 2	Putman	###-###-####	Landowner@email.org	assisted forestry service in two burns and completed tree farmer 2 training at extension office	Most days	atv/mule, kubota 30hp 4x w front loader and various implements	No
Landowner 3	Nassau	###-###-####	Landowner@email.org	Waiting Response			
Landowner 4	Alachua	###-###-####	Landowner@email.org	S130/190/211/212, L180, I100, Southern Area Engine Academy, Inter-agency Rx Fire Course, Rx Fire for Wildlife Course; 100+ Rx, 35+ as the Certified Burn Manager.	Weekends/evenings; weekdays with advanced notice	Hand tools, drip torch, PPE	Yes
Landowner 5	Alachua/Volusia	###-###-####	Landowner@email.org	Waiting Response			
Landowner 6	Putnam	###-###-####	Landowner@email.org	Inter-agency Rx course, 12-15 Rx,	Most Days	2 ATV's with 25gal sprayers, 80hp tractor w/disk, Hand tools, PPE, Drip torches, Bull dozer w/fire disk and Lowboy.	No
Landowner 7	St Johns	###-###-####	Landowner@email.org	S130/S190, Volunteer with FFS, Pile burner	Most days	PPE, radio	Yes
Landowner 8	Alachua	###-###-####	Landowner@email.org	50 FFS-authorized burns; includes mix of pile burns and area burns	variable; some flexibility	trailer-mounted 225 tank w/ pump, 1" hose, 5/8" hose; hand tools including drip torches	Yes
Landowner 9	Levy	###-###-####	Landowner@email.org	40-50 burns over last 10 years	variable	Tractor+disk, no trailer	Yes
Landowner 10	Levy	###-###-####	Landowner@email.org	Waiting Response			
Assistant 1	Alachua	###-###-####	Landowner@email.org	2 college courses, S130/190, 12 Rx	Weekends	N/A	No
**Rx = prescribed burns, FFS = Florida Forest Service, PPE = Personal protective equipment							
Interested Landowners that could not attend meeting.							
Landowner 11	Lafayette / Suwannee	###-###-####	Landowner@email.org	No training, many burns	Flexible	N/A	No
Landowner 12	Marion	###-###-####	Landowner@email.org	Interagency Rx course, 15 burns	Depending	PPE, Driptorch	Yes
Landowner 13	Putnam	###-###-####	Landowner@email.org	Waiting Response			
Landowner 14	Alachua	###-###-####	Landowner@email.org	Rx fire course/many small Rx burns	2-3 days notice	Hand tools	Yes



Invited Partners

- *The Nature Conservancy / Longleaf Implementation Teams*
- *Florida Forest Service*
- *Natural Resources Conservation Service*
- *Alachua Conservation Trust*
- *St. Johns River Water Management District*
- *US Fish and Wildlife Service*
- *UF IFAS / Florida Land Steward Program*
- *UF School of Forest Resources and Conservation*
- *Florida Department of Environmental Protection*



PRESCRIBED BURN TRAILER

"ENHANCING WILDLIFE HABITAT WITH FIRE"

NATIONAL WILD TURKEY FEDERATION
COASTAL BEND CHAPTER

In Partnership with:



Coastal Bend
**Prescribed Burn
Association**

*The Nature
Conservancy* 
SAVING THE LAST GREAT PLACES ON EARTH



Sponsors:

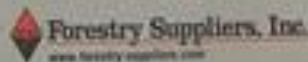

Transport



What can a PBA do for you?

- Provide locally-led support
- Reduce cost of fire management
- Reduce risk (experience, equipment, training, and technical assistance)
- Get more burning done on your land AND your neighbors' land

**Frequent burning means
more wildfire protection
and better wildlife habitat!!**



Landowner Assistance Program

Florida Fish and Wildlife Conservation Commission

Helping to Provide
the Tools You
Need!!

Ginger Morgan
North Central Regional Coordinator
Lake City
(386) 758-0525
Ginger.Morgan@MyFWC.com

Arlo Kane
Northwest Regional Coordinator
Panama City
(850) 767-3616
Arlo.Kane@MyFWC.com

